

ELEVATION

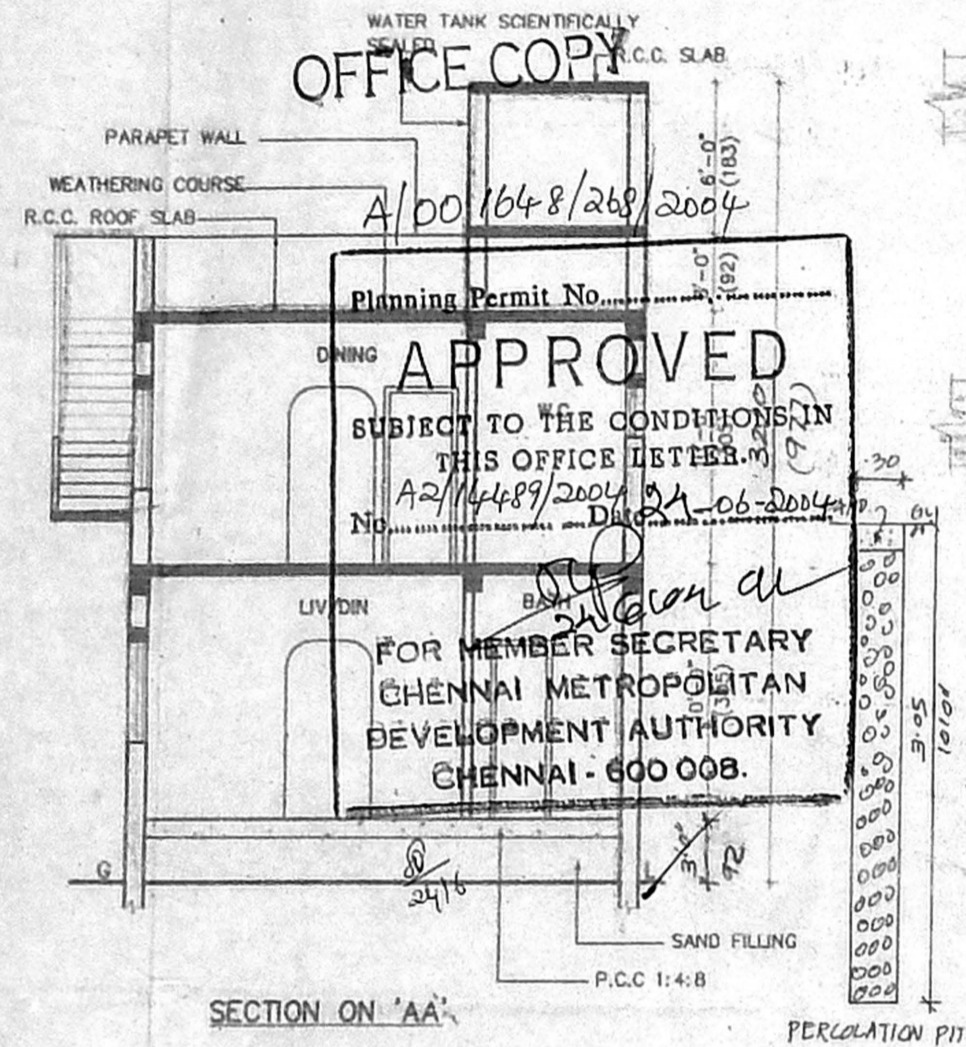

SECTION ON 'AA'

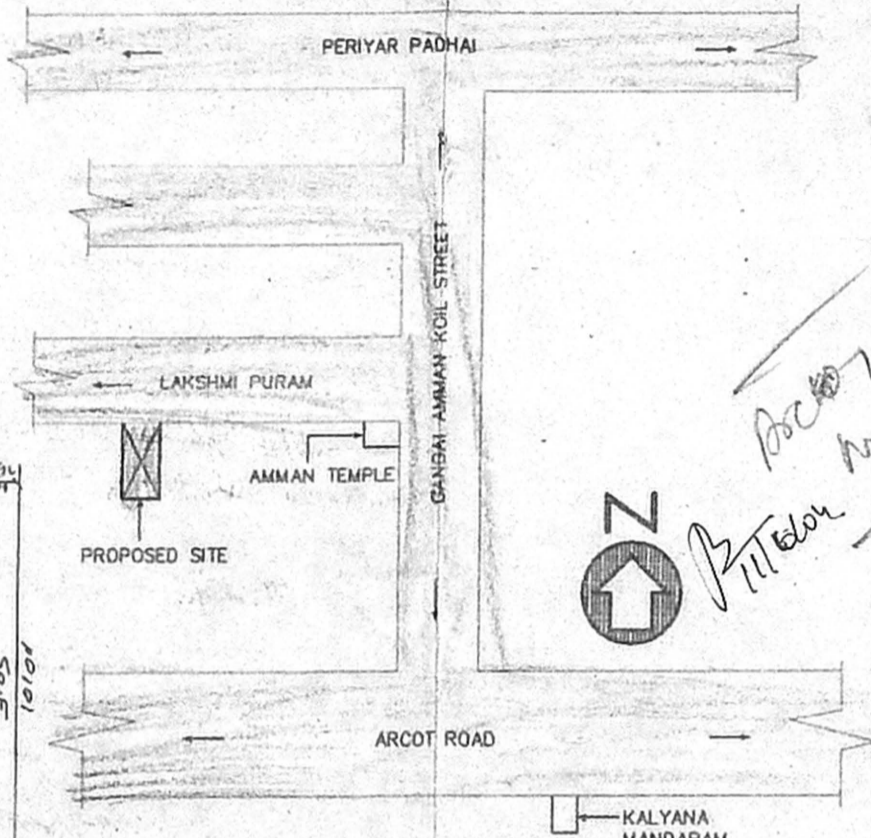

KEY PLAN (NOT TO SCALE)

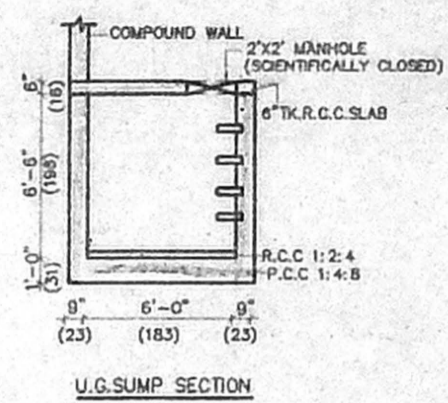

U.G. SUMP SECTION

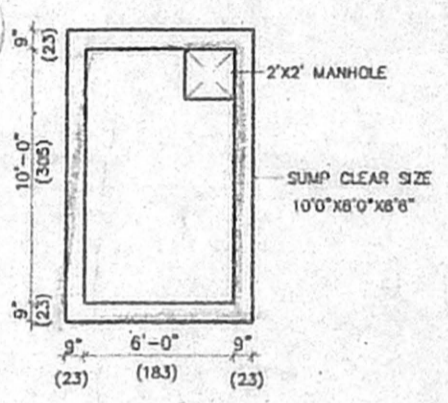

U.G. SUMP PLAN

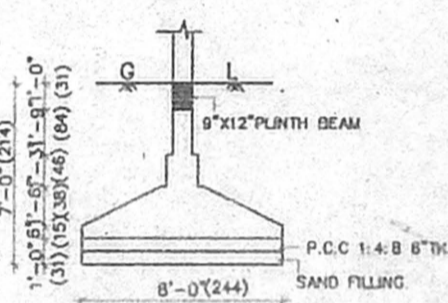

FOUNDATION DETAILS

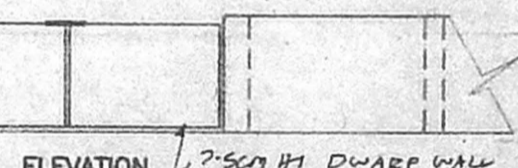
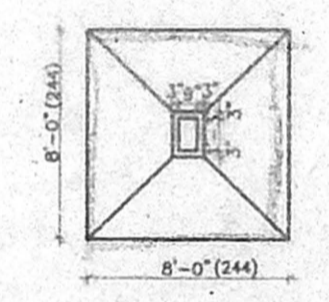

ELEVATION 7.5CM HI DWARF WALL

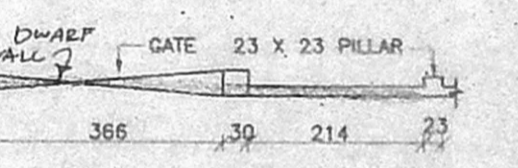

PLAN OF COMPOUND WALL

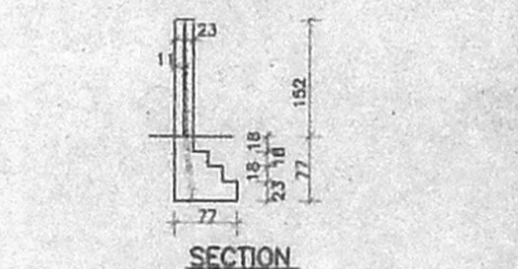

SECTION

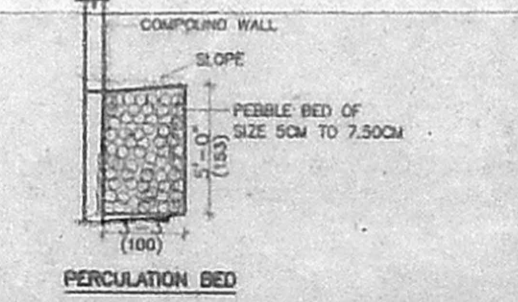

PERCOLATION BED

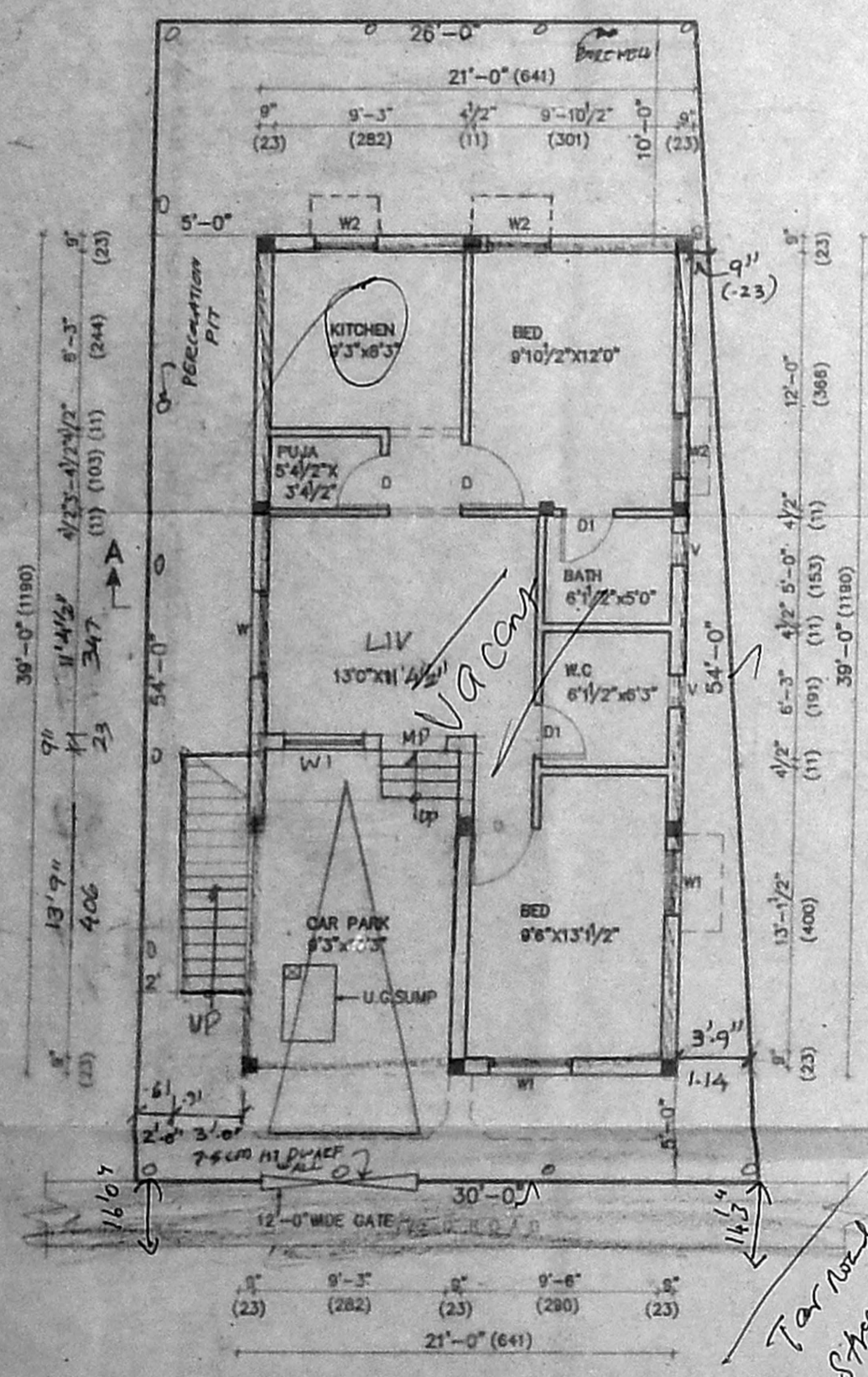

GROUND FLOOR PLAN

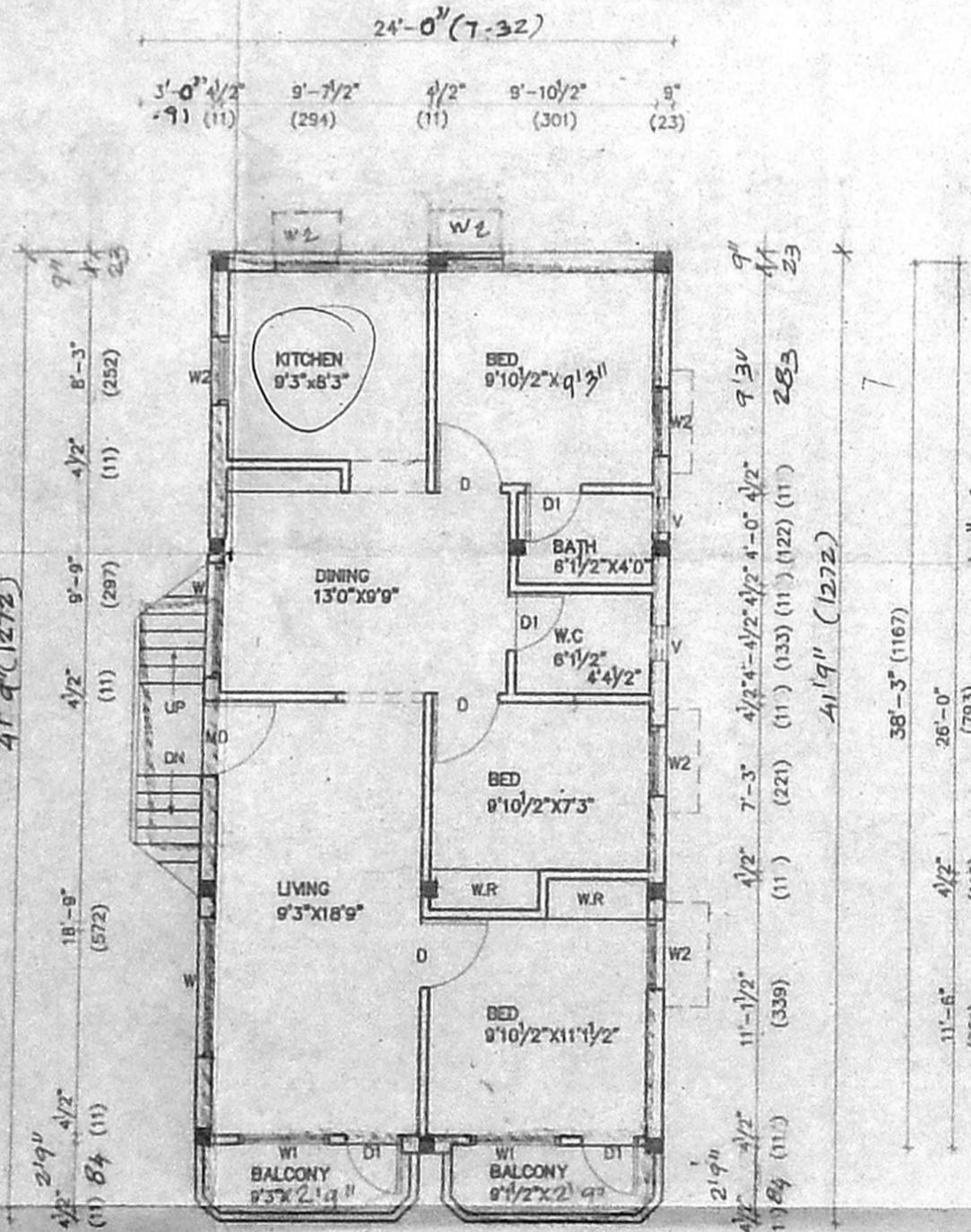

FIRST FLOOR PLAN

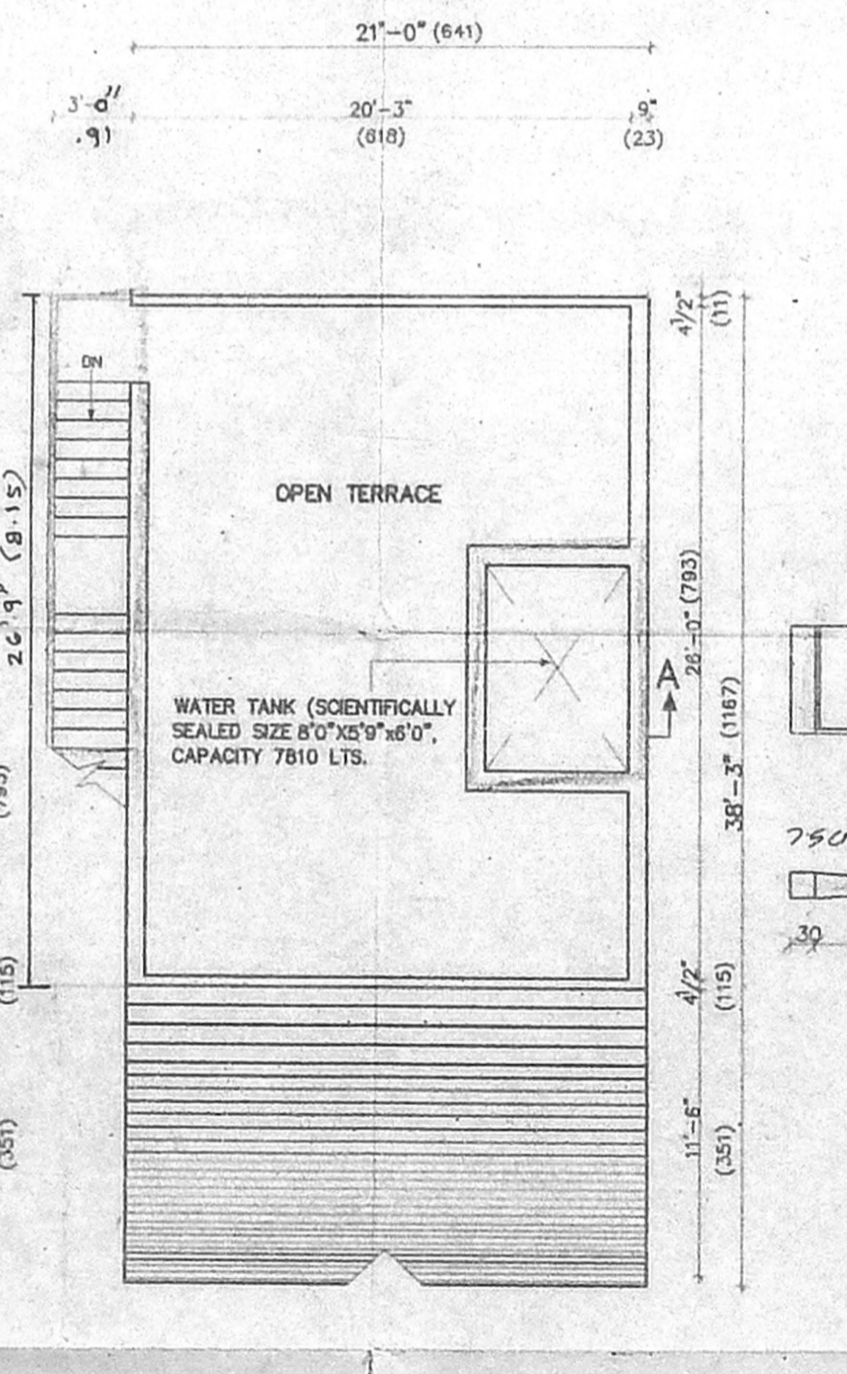

TERRACE FLOOR PLAN

JOINERY DETAILS

TYPE	DESCRIPTION	WIDTH	HEIGHT	WIDTH	HEIGHT
MD	T.W. DOOR	3'-3"	7'-0"	99	213
D	T.W. DOOR	3'-0"	7'-0"	99	213
D1	T.W. DOOR	3'-0"	7'-0"	99	213
W	WIND	6'-0"	1'-3"	13	122
W1	T.W. GLAZED WINDOW	6'-0"	4'-0"	13	122
W2	L.W. GLAZED WINDOW	4'-0"	3'-0"	92	122
V	P. UNFURRED	2'-0"	2'-0"	61	61

- SPECIFICATION :
1. Foundation concrete in P.C.C. 1:4:8 with 150mm. with blue metal jelly.
 2. C.C. 1:1.5:3 for all R.C.C. works with blue metal jelly.
 3. 23 CM Thk. Brick work in C.M. 1:5 for Super structure.
 4. 11 CM. Thk. Brick work in C.M. 1:4 for super structure.
 5. Plastering the ceiling and exposed concrete surface in C.M. 1:3.
 6. Plastering the Walls in C.M. 1:4.
 7. Weathering course in brick jelly lime concrete 7.5cm thk average with flat tiles set in C.M. 1:3.
 8. Flooring with hydraulic pressed mosaic tiles set in C.M. 1:4 and skirting 12.5 cm height.
 9. The Over Head Tank & Sump is scientifically sealed.

- LEGEND :
- PROPOSED CONSTRUCTION SHOWN THUS [Symbol]
 - BOUNDARY [Symbol]
 - ROAD [Symbol]

AREA STATEMENT

	IN SQ.M.	IN SQ.FT.
PROPOSED GROUND FLOOR AREA	76.09	819.00
PROPOSED FIRST FLOOR AREA	81.27	873.69
TOTAL FLOOR AREA	157.36	1692.69
PLOT AREA	140.00	1512.00
F.S.I.	1.11	
PLOT COVERAGE	64.92%	

SCALE - 1:100 REVISED DT: 27-10-03
All Dimensions are in Centimetres.

JOB TITLE :
PLAN SHOWING THE PROPOSED RESIDENCE AT DOOR NO:33/15/3, BLOCK NO:2, T.S.NO:28/16, LAKSHMI PURAM, PULIYUR VILLAGE, CHENNAI. FOR Mr. RAJENDRAN AND Mrs. MALARVIZHI RAJENDRAN.

OWNER:
S. Sundaram
R. Malanje

LICENSED SURVEYOR:
S. SUNDARAM, I.C.E.,
Licensed Surveyor Class-II, No: 77/004-05
Institution of Chennai and Consulting Engineer
No: 4, Thirunelkavalur N. E. Rd.,
Kavangarai, Puzhri (P.O.)
CHENNAI-600 066